

CERTIFICATE OF SURVEY

I, DONALD R. PITTS, JR., LICENSED PROFESSIONAL SURVEYOR NO. 25867 IN MICHIGAN, CERTIFY THAT THIS DRAWING IS AN ACCURATE REPRESENTATION OF A BOUNDARY SURVEY PERFORMED UNDER MY DIRECTION FOR THE FOLLOWING DESCRIBED PARCEL OF LAND.

LOTS 19 AND 20, BLOCK 2 OF LAKEWOOD, COLOMA TOWNSHIP, BERRIEN COUNTY, MICHIGAN, ACCORDING TO THE PLAT THEREOF RECORDED IN LIBER 3 OF PLATS, PAGE 69, BERRIEN COUNTY RECORDS. EXCEPTING THEREFROM THE SOUTH 1/4 OF SAID LOT 19.

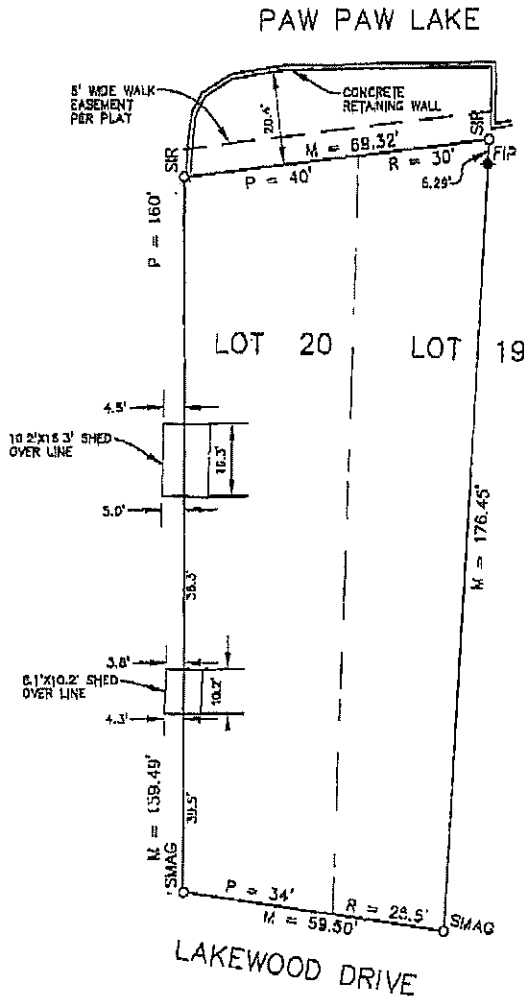

SURVEYOR'S NOTE: THE LEGAL DESCRIPTION OF THE BOUNDARY OF THE PLAT OF LAKEWOOD IS THE SHORE OF PAW PAW LAKE.



LEGEND

- = PLATTED
- R = RECORDED
- M = MEASURED
- FIP = FND. IRON PIPE
- SIR = SET IRON ROD
- SMAG = SET MAG NAIL



Donald R. Pitts, Jr.
 DONALD R. PITTS, JR.
 LICENSED PROFESSIONAL SURVEYOR No. 25867
 ABONMARCHÉ CONSULTANTS, INC.

9/19/06
 DATE OF CERTIFICATE

EGD

\LINT DUSURY PRODUCTIONS\design.dwg, 8/31/06, 5:15:00 PM, 9/13/06, 11

JOB NO. MB-0904

PLAT OF SURVEY FOR: ERIC DAMS ANALISA MARTINEZ AB METRO TITLE AGENCY, LLC FIRST AMERICAN TITLE INSURANCE COMPANY	<div style="display: flex; justify-content: space-between;"> <div style="text-align: center;"> <p>ABONMARCHÉ CONSULTANTS, INC. 65 West Moh Street Benton Harbor, Michigan 49022 T 269.927.2255 F 269.927.1017 E SURVEY@ABONMARCHÉ.COM</p> </div> <div style="text-align: right;"> <p>Hamlet, MI South Bend, IN Fort Wayne, IN</p> </div> </div> <p style="text-align: center; font-weight: bold; font-size: small;">ENGINEERS / ARCHITECTS / PLANNERS / SURVEYORS</p>
DATE: 09/13/06	DRAWN BY: MGR
SCALE: 1" = 30'	SEC. - T. - R. -