

PLAT OF SURVEY  
OF

The West 867 feet of that part of the North half of Fractional Section 3, Township 46 North, Range 12 East of the 3rd P.M., lying East of the center line of Sheridan Road, and North of the South 649.0 feet of said North half of Fractional Section 3, in Lake County, Illinois.

Scale: 1 Inch = 100 Feet

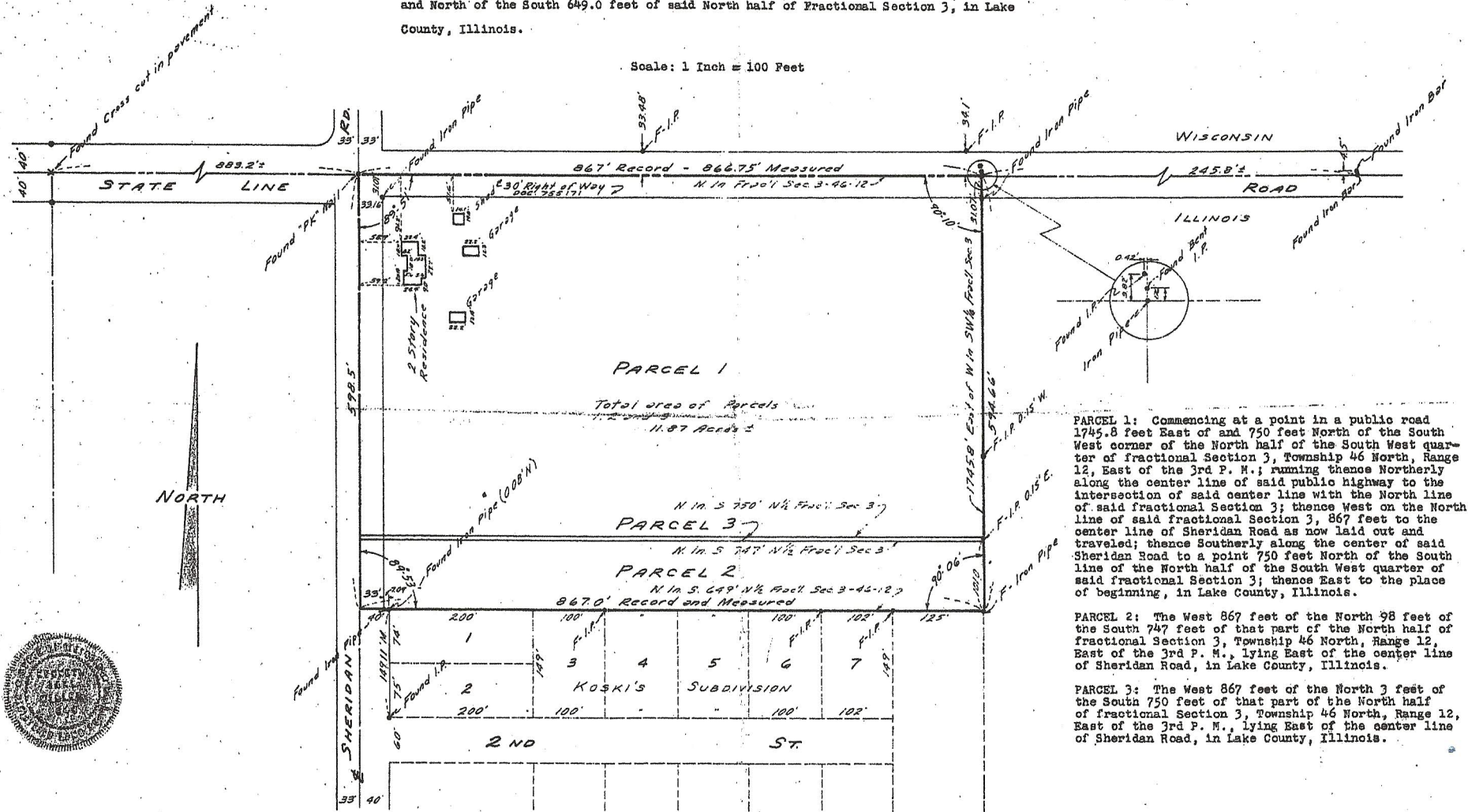

**PARCEL 1:** Commencing at a point in a public road 1745.8 feet East of and 750 feet North of the South West corner of the North half of the South West quarter of fractional Section 3, Township 46 North, Range 12, East of the 3rd P. M.; running thence Northerly along the center line of said public highway to the intersection of said center line with the North line of said fractional Section 3; thence West on the North line of said fractional Section 3, 867 feet to the center line of Sheridan Road as now laid out and traveled; thence Southerly along the center of said Sheridan Road to a point 750 feet North of the South line of the North half of the South West quarter of said fractional Section 3; thence East to the place of beginning, in Lake County, Illinois.

**PARCEL 2:** The West 867 feet of the North 98 feet of the South 747 feet of that part of the North half of fractional Section 3, Township 46 North, Range 12, East of the 3rd P. M., lying East of the center line of Sheridan Road, in Lake County, Illinois.

**PARCEL 3:** The West 867 feet of the North 3 feet of the South 750 feet of that part of the North half of fractional Section 3, Township 46 North, Range 12, East of the 3rd P. M., lying East of the center line of Sheridan Road, in Lake County, Illinois.

State of Illinois) S.S.  
County of Lake )

I, Kenneth C. Miller, a Registered Illinois Land Surveyor, do hereby certify that I have surveyed the lands as described in the above caption.

Dated at Zion, Illinois this 21st Day of March A.D., 1966.

*Kenneth C. Miller*  
REGISTERED ILLINOIS LAND SURVEYOR

Surveyed For: Inglis and Will  
2600 Elisha Ave  
Zion, Illinois