

WEATHERSFIELD (HEREBY DEDICATED) (SCULLY DR) WAY

WEST LINE OF NORTHEAST 1/4 OF SEC. 27-41-10
 ROSELLE ROAD (HEREBY DEDICATED)
 449.82 N. 00° 01' 22" E.

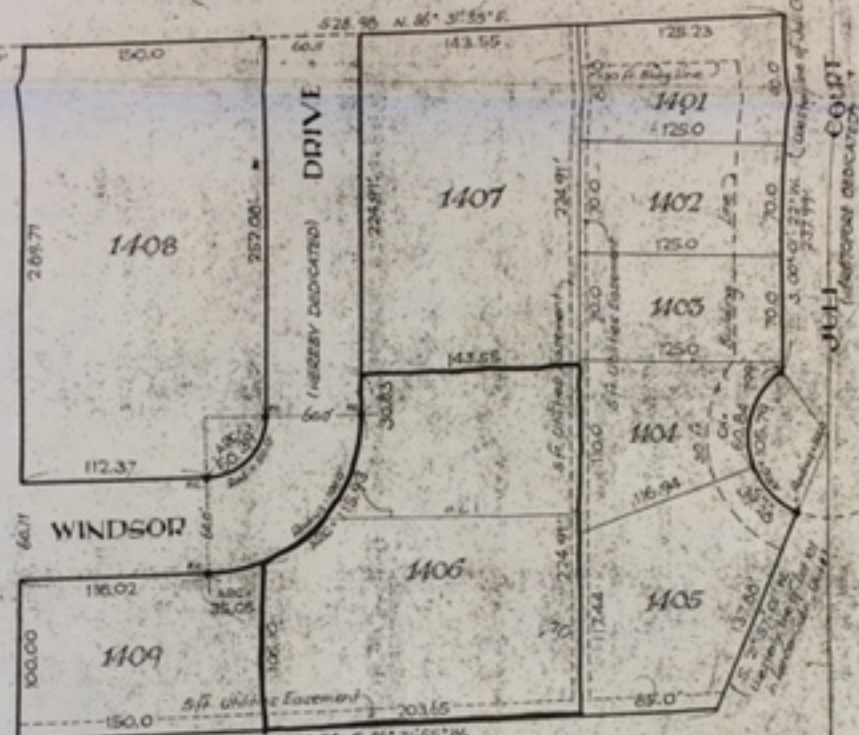

Area of Easement
 828.17'

SOUTH LINE OF NORTHEAST 1/4 OF SEC. 27-41-10

Note: All measurements on curved lines shown herein are arc distances unless indicated otherwise.

Exhibit B

Under the authority provided by the Illinois Revised Statutes, enacted by the State Legislature of the State of Illinois and ordinance adopted by the Village of Schaumburg, Illinois, this plat given approval by said Village and must be recorded within six months of date of approval by the Village Board; otherwise, it is null and void.
 Approved by the Plan Commission at a meeting held this 144 day of July, A.D. 1970.

By [Signature] Chairman
 Attest: [Signature] Secretary

Approved by the Village Board of Schaumburg, Illinois, at a meeting held this 28 day of November, A.D. 1970
 By [Signature]

We, the undersigned, LANCER CORP, do hereby certify that we are part owners of the real estate shown and described herein and do hereby lay-off, plat and subdivide said real estate in accordance with the within plat.

This subdivision shall be known and designated as: LANCER SUBDIVISION, UNIT No. 14, an addition to the Village of Schaumburg, Cook County, Illi - nois.

All streets shown and not heretofore dedicated are hereby dedicated to the public. Front and side yard setback lines are hereby established as shown on this plat, between lines and property lines of streets, there shall be erected nor maintained no building or structure.

There are strips of ground, 5 and 10 feet in width, as shown on this plat and marked: "Easement", reserved for use of public utilities for the installation of sewer and water mains, poles, ducts, lines and wires, subject at all times to proper authorities and to easement herein reserved. No permanent or other structures are to be erected or maintained upon said strips of land but owners of lots in this subdivision shall take their titles subject to the rights of public utilities and to rights of owners of other lots in this subdivision.

We, also, certify that, as a corporation of the State of Illinois, and as owners, as aforesaid, we have caused the said property to be surveyed and subdivided as shown hereon.

Witness our hands and seals this 10TH day of December, A.D. 1970.

LANCER CORP, part owner, as aforesaid,

By Neal L. Hunter President
Attest Jean M. Kelly Secretary

STATE OF ILLINOIS) ss.
COUNTY OF COOK)

Before me, this day, the undersigned, notary public, in and for said county and state, personally appeared NEAL L. HUNTER President and JEAN M. KELLY, Secretary of LANCER CORP and each, separately and severally, acknowledged the execution of the foregoing instrument as his (or her) voluntary act and deed, for the uses and purposes therein set forth.

Witness my hand and notarial seal this 10TH day of DECEMBER, A.D. 1970.

Alroyne A. ... Notary Public

The undersigned, The SOUTHLAND CORPORATION, a Texas corporation, do hereby certify that we are part owners of the real estate shown and described herein and do hereby lay-off, plat and subdivide said real estate in accordance with the within plat.

This subdivision shall be known and designated as: LANCER SUBDIVISION - UNIT No. 14, an addition to the Village of Schaumburg, Cook County, Illinois.

All streets shown and not heretofore dedicated are hereby dedicated to the