

Plat of Survey

of that part of Lot 7 lying East and Easterly of the Westerly line of Ridgeland Avenue produced South to the Southerly line of of said Lot 7 (except the Easterly 200 feet thereof, measured on the Southerly line of said Lot 7), in the RESUBDIVISION OF PART OF SEMINARY VIEW SUBDIVISION of part of the East Half of Section 24, Township 44 North, Range 10, East of the Third Principal Meridian, according to the plat thereof, recorded August 21, 1939, as Document No. 466671, in Book "Z" of Plats, page 54, in Lake County, Illinois.

Property behind door

33 Lyndale St.
Mundelein, Ill.

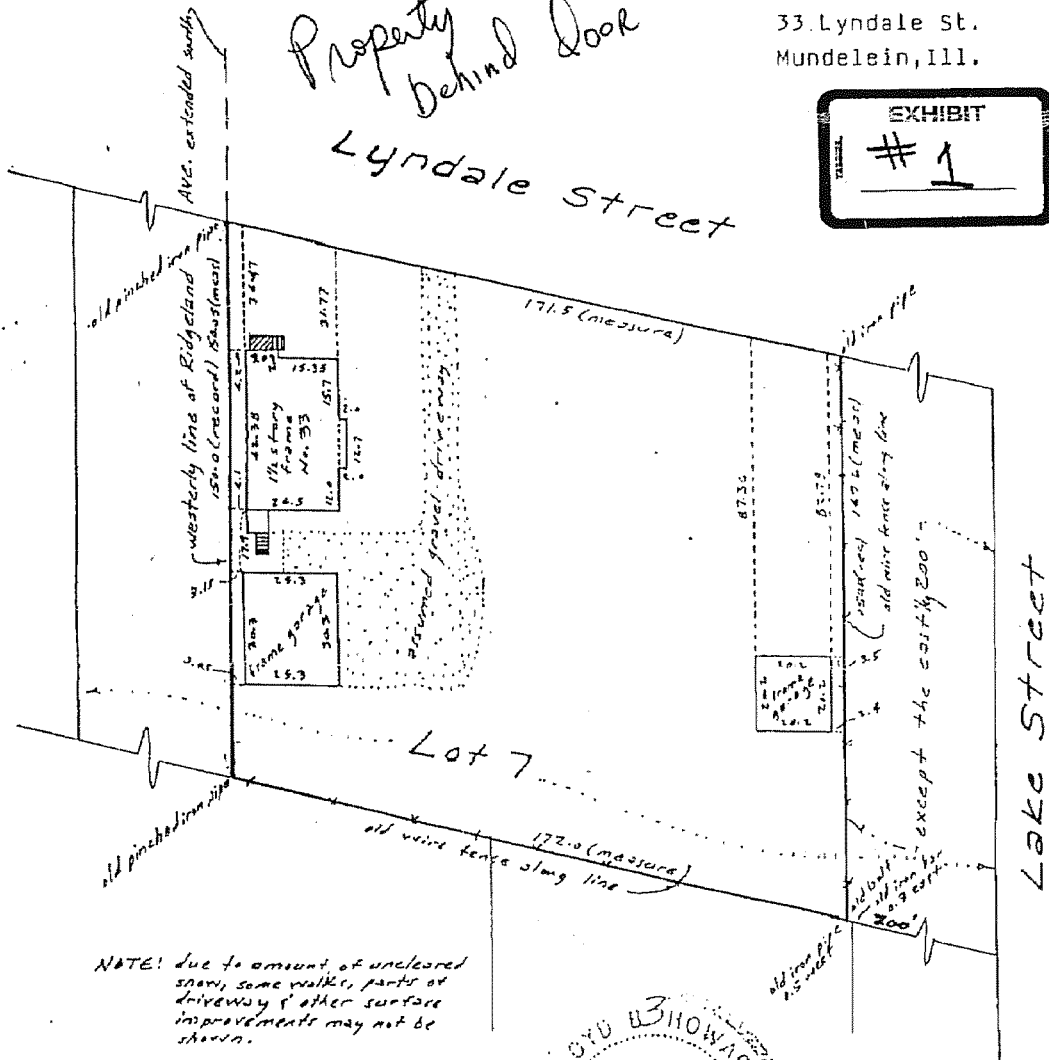
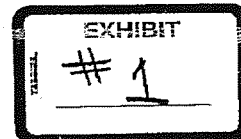

NOTE: due to amount of uncleared snow, some walks, parts of driveway & other surface improvements may not be shown.



STATE OF ILLINOIS }
COUNTY OF LAKE } S.S.

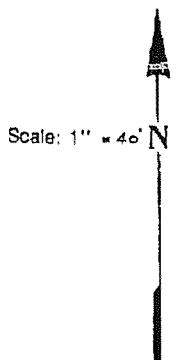

In behalf of *Howard Surveying Co., Inc.*, we as Illinois Registered Land Surveyors do hereby certify that we have surveyed the above described premises and that the plat hereon, drawn to scale of 40 ft per 1 inch, is a true representation of said survey.

Dated at Waukegan, Lake County, Illinois this 12th day of January A.D., 1988.

L. B. Howard
Registered Illinois Land Surveyor

Located improvements this 12th day of January A.D., 1988.

NOTE: Compare all points before building and report any discrepancy to this office at once.
All building lines and easements hereon shown are from record plat.

