

# MM SURVEYING CO., INC.

PROFESSIONAL DESIGN FIRM NO.184-003233

PHONE: (773) 282-5900  
FAX: (773) 282-9424  
EMAIL: MMSURVEY1285@SBCGLOBAL.NET



## PLAT OF SURVEY OF

LOT 82 IN BLOCK 6 IN SHEFFIELD'S ADDITION TO CHICAGO IN SECTION 32, TOWNSHIP 40 NORTH, RANGE 14  
EAST OF THE THIRD PRINCIPAL MERIDIAN, IN COOK COUNTY, ILLINOIS.

TOTAL LAND AREA = 2,863 sq.ft.

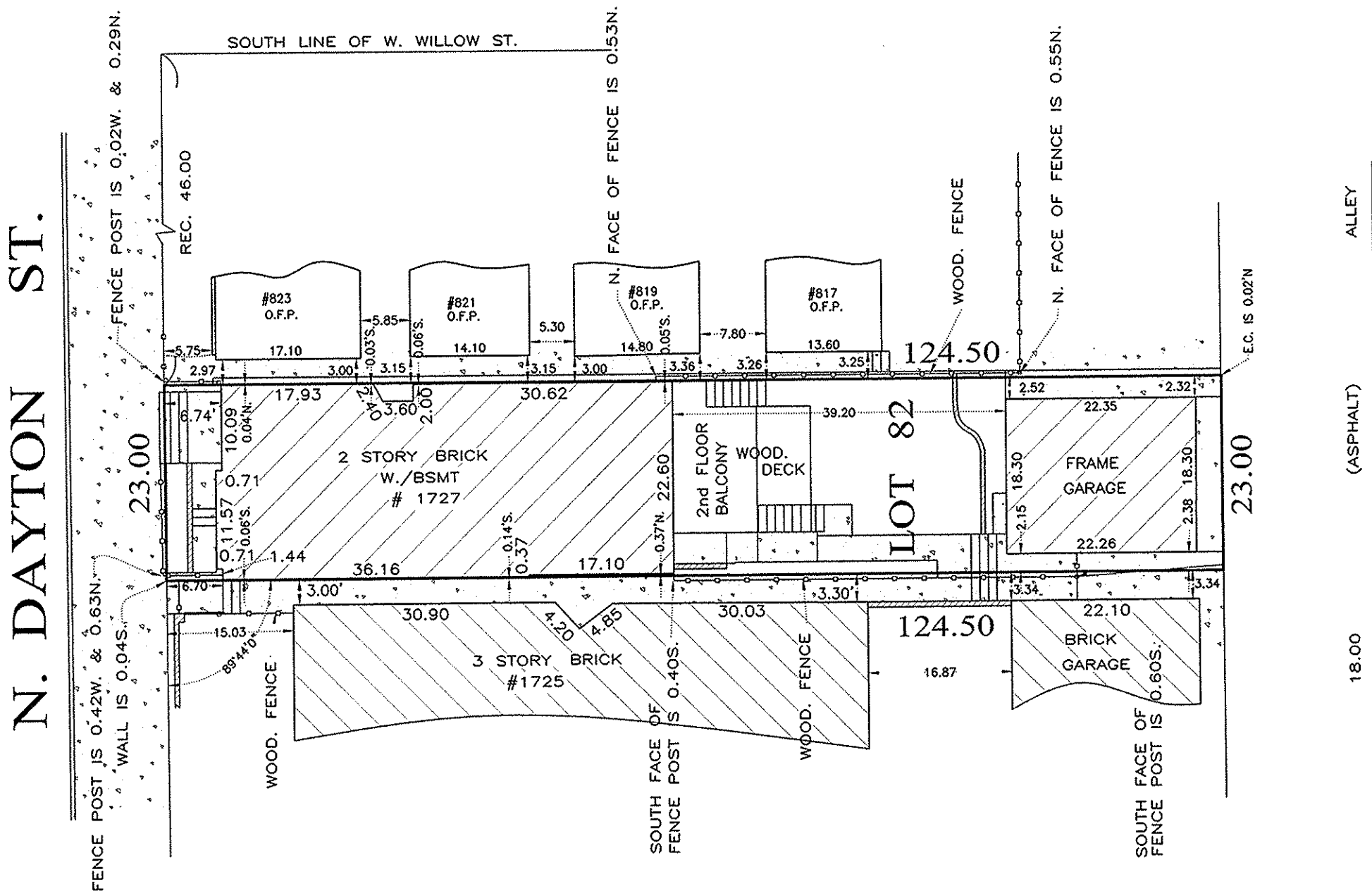

**LEGEND:**

- IRON FENCE
- CHAIN LINE FENCE
- CONCRETE PAVEMENT
- BRICK PAVEMENT
- O.M.P. - OPEN METAL PORCH
- O.C.P. - OPEN CONCRETE PORCH
- O.F.P. - OPEN FRAME PORCH
- E.F.P. - ENCLOSE FRAME PORCH
- R.O.F.P. - ROOFED OPEN FRAME PORCH
- E.C. - EDGE OF CONCRETE
- PL - PROPERTY LINE

STATE OF ILLINOIS }  
COUNTY OF COOK } SS

WE, M M SURVEYING CO., INC., DO HEREBY  
CERTIFY THAT WE HAVE SURVEYED THE ABOVE  
DESCRIBED PROPERTY AND THAT THE PLAT HEREON  
DRAWN IS A CORRECT REPRESENTATION OF SAID  
SURVEY.

ORDER NO. 80822

SCALE: 1 INCH = 16 FEET

FIELDWORK COMPLETION DATE: MAY 13, 2013

ORDERED BY: JOHN W. MATHY  
Ref:#61546

NO CORNERS WERE MONUMENTED PER CUSTOMER REQUEST.  
FOR BUILDING LINES, EASEMENTS AND OTHER RESTRICTIONS NOT SHOWN  
HEREON, REFER TO YOUR DEED, TITLE POLICY AND LOCAL ZONING  
ORDINANCE, ETC.  
LEGAL DESCRIPTION NOTED ON THIS PLAT WAS PROVIDED BY THE CLIENT AND  
MUST BE COMPARED WITH DEED AND/OR TITLE POLICY.  
DIMENSIONS ARE SHOWN IN FEET AND DECIMAL PARTS THEREOF.  
THIS PROFESSIONAL SERVICE CONFORMS TO THE CURRENT ILLINOIS MINIMUM  
STANDARDS FOR A BOUNDARY SURVEY.

DATE: 05-15-2013

SIGNATURE: *M. M. Skapron*

REG. ILL. LAND SURVEYOR NO. 35-2522  
LIC. EXP. NOVEMBER 30, 2014